

1430

Paper Doll

1st Alto Saxophone

by JOHNNY S. BLACK
arr. by JOHN CACAVAS

BALLAD TEMPO

A

B

C "BRIGHT SWING"

D

3

sfz

UNIS. 3

E

F

G SLOW BLUES TEMPO - WITH "DRIVE"

H

3 3

p *f*

Paper Doll

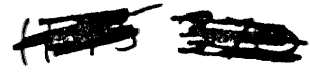

2nd Alto Saxophone

by JOHNNY S. BLACK
arr. by JOHN CACAVAS

BALLAD TEMPO

~2~
2ND ALTO SAX

Paper Doll

1st Tenor Saxophone

by JOHNNY S. BLACK
arr. by JOHN CACAVAS

BALLAD TEMPO

-2-
1ST TENOR SAX

143c

Paper Doll

2nd Tenor Saxophone

by JOHNNY S. BLACK
arr. by JOHN CACAVAS

BALLAD TEMPO

A

2

B

C "BRIGHT SWING"

D

2nd TENOR SAX

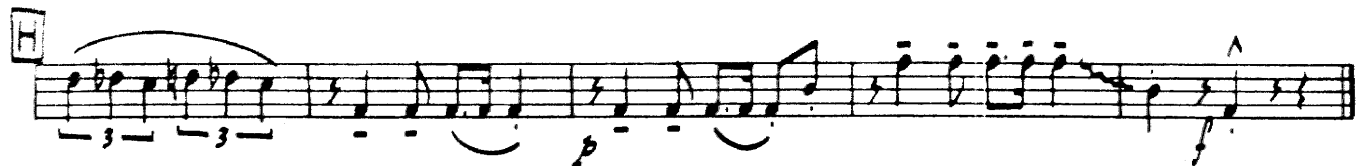

Paper Doll

Baritone Saxophone

by JOHNNY S. BLACK
arr. by JOHN CACAVAS

BALLAD TEMPO

-2-
BARITONE SAX

2 UNIS. 3 E

F 2

G SLOW BLUES TEMPO - WITH "DRIVE"

H

Paper Doll

~~XXXXXXXXXX~~

~~XXXXXXXXXX~~

1st Trumpet

by JOHNNY S. BLACK
arr. by JOHN CACAVAS

BALLAD TEMPO

HAT **OPEN**

A **SECTION**

SOLO

B

C "BRIGHT SWING" **CUP**

-2-
1ST TRUMPET

D

(OPEN)

E

OPEN

F

3 CUP

3 OPEN

G

SLOW BLUES TEMPO - WITH "DRIVE"

H

-2-
2nd TRUMPET

Paper Doll

143

3rd Trumpet

by JOHNNY S. BLACK
arr. by JOHN CACAVAS

BALLAD TEMPO

2
3rd TRUMPET

Paper Doll

~~143~~

4th Trumpet

by JOHNNY S. BLACK
arr. by JOHN CACAVAS

BALLAD TEMPO

2-
4th TROMBONE

~~143~~ 143

4 Paper Doll

1st Trombone

by JOHNNY S. BLACK
arr. by JOHN CAVAS

BALLAD TEMPO

BARI. SAX.

- 2 -
1ST TROMBONE

1430

Paper Doll

~~1430~~

2nd Trombone

by JOHNNY S. BLACK
arr. by JOHN CACAVAS

BALLAD TEMPO

-2~
2ND TRUMPET

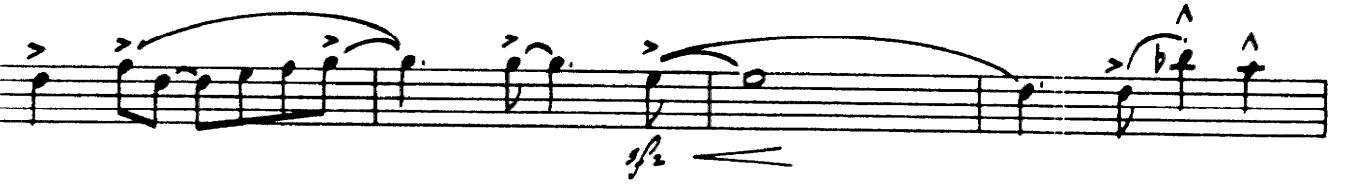

142

Paper Doll

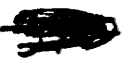

3rd Trombone

by JOHNNY S. BLACK
arr. by JOHN CACAVAS

BALLAD TEMPO

-2-
3RD TRUMPETS

Paper Doll

175c
~~175~~

~~3-30~~

4th Trombone

by JOHNNY S. BLACK
arr. by JOHN CACAVAS

BALLAD TEMPO

-2-
4TH TROMBONE

Paper Doll

String Bass (Tuba)

by JOHNNY S. BLACK
arr. by JOHN CACAVAS

BALLAD TEMPO

arco *f*

A

B

C "BRIGHT SWING"

~2~
BASS & TUBA

D

mf

E

F

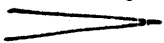

G

SLOW BLUES TEMPO - WITH "DRIVE"

ff

H

Paper Doll

Guitar

by JOHNNY S. BLACK
arr. by JOHN CACAVAS

BALLAD TEMPO

Am⁷ A¹⁷ G^{m7} Am⁷ B¹⁷ C⁹

A F F⁷ D⁷ G⁷ C⁷ F

F Am⁷ Fm C A⁷ E¹⁰ G⁷ C⁷

B F G⁷ C⁷ F F D⁷ G⁷ C⁷ A⁷ Am⁶ A⁷ A⁷

B^b B¹⁰ F Am⁷ D⁷ G⁷ C⁷ F⁶

C "BRIGHT SWING"

D A^b A^{b7} F⁷ B¹⁷ D^{b7}

~2~
GUITAR

E♭7 · E♭0 E♭7 E♭7 A♭ A♭

E A♭ A♭ A♭m6 E♭ C7

B♭7 E♭0 B♭7 B♭m7 Cm7 D♭9 E♭7

F A♭ A♭0 Fm E♭7 A♭0 A♭ A♭

A♭ A♭0 F7 B♭7 E♭7 C7 B♭m6 C7 C7

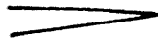

G SLOW BLUES TEMPO · WITH "DRIVE"
D♭ D0 A♭ C7 F7 F7 F7

B♭7 B♭m7 E♭7 Cm7 F7 F7 F7

H B♭7 B♭m7 E♭9 A♭nas7 A♭+11

Paper Doll

Drums

by JOHNNY S. BLACK
arr. by JOHN CACAVAS

BALLAD TEMPO

A

B

*BRIGHT SWING
SOLO - "TAKE OFF"*

C

D

~2~
DRUMS

(5)

8

E

F

4

(5)

8

G

SLOW BLUES TEMPO - WITH "DRIVE"

RIM SHOT

H

Paper Doll

Piano

by JOHNNY S. BLACK
arr. by JOHN CACAVAS

BALLAD TEMPO

(OCC.)

A

B

F G' C' F F D' G' C' A' G' A' G' A'

C "BRIGHT SWING"

F Am' D' G' C' F

D

Ab Ab F Bb D

E

Ab Ab A G Eb C'

~3~
PIANO

F

SLOW BLUES TEMPO WITH DRINK

G

H

Paper Doll

Conductor

by JOHNNY S. BLACK
arr. by JOHN CACAVAS

BALLAD TEMPO

D

SAXES

SAXES

UNIS. SAXES

E

OPEN BRASS

SAXES

F

TRBS.

TRPTS.

G

SLOW BLUES TEMPO WITH "DRIVE"

TRBS.

BLASS

SAXES

TUTTI

H

SAXES